

INDIANA COUNTY – 202_
MARKET GOAT PROJECT DESIGNATION and OFFICIAL INDIANA COUNTY FAIR ENTRY FORM
This form due to the Indiana County Fair on tagging day

EXHIBITOR'S NAME _____ PHONE _____ EXHIBITOR NUMBER _____

STREET ADDRESS _____ CITY _____

STATE PA ZIP _____ BIRTH DATE _____ EMAIL _____

PARENTS NAMES _____ (As you want them to appear in sale catalog)

4-H Club _____ or FFA Chapter Marion Center Penns Manor Lenape

Project animal(s) housed at the above address Yes No If no, list address _____

Exhibitor & parents have read & agree to abide by their respective organization's Code of Ethics/Rules including the Indiana County Fair Code of Ethics/rules and I attest and affirm that a "veterinary-client-patient relationship" – as that phrase is defined in the Animal Exhibition Sanitation Law found at 3 Pa.C.S.A. § 2501 et seq. and any amendments thereto – exists with regard to any animals I will be exhibiting.

Parent or guardian must sign if exhibitor is under the age of 18 years _____

EXHIBITOR'S SIGNATURE _____ Signature of Leader/Advisor: _____

Exhibitor's signature indicates that the animals listed below are your project animals and that all information is correct.

If member of both, you must identify which animal is the 4-H or FFA project.

COMPLETE EVERY LINE AND SECTION REGARDING ANIMAL INFORMATION – Yes and No answers must be stated

County Ear Tag No.	Scrapie Tag No.	4-H or FFA	Wether or Doe	Performance Weight	County Bred Yes/No <small>if YES attach signed county bred form</small>

**NOTE: Use additional forms for more animals
 Market/Performance/Carcass**

**Updated October 2020
 All previous versions are obsolete**

Indiana County Bred Market Goat Certification

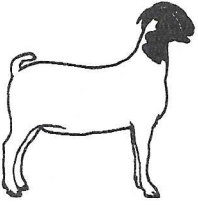

The form must be turned in on tagging day to the Indiana County Fair.

4-H/FFA Member's Name: _____

Address: _____

Email: _____

4-H Club/FFA Chapter: _____ Phone: _____

Breed _____	Date Sold to Member _____	Birthdate _____
County Tag # _____	Scrapie # _____	

I certify that this market animal was bred in Indiana County and meets the stated rules for county bred.

Breeder's Name: _____ Breeder's Signature: _____
(please print)

Address: _____ Phone: _____

Email: _____

In order for a goat to qualify for Indiana County Bred Goat competition, the following rules apply:

- The kid must be purchased in Indiana County.
- The doe must be in Indiana County by June 1 of the previous year.
- The kid must be born in Indiana County and raised in Indiana county.
- The county bred form must be turned in at tagging to the Indiana County Fair.